Voice

Nel Cor Piu Non Mi Sento
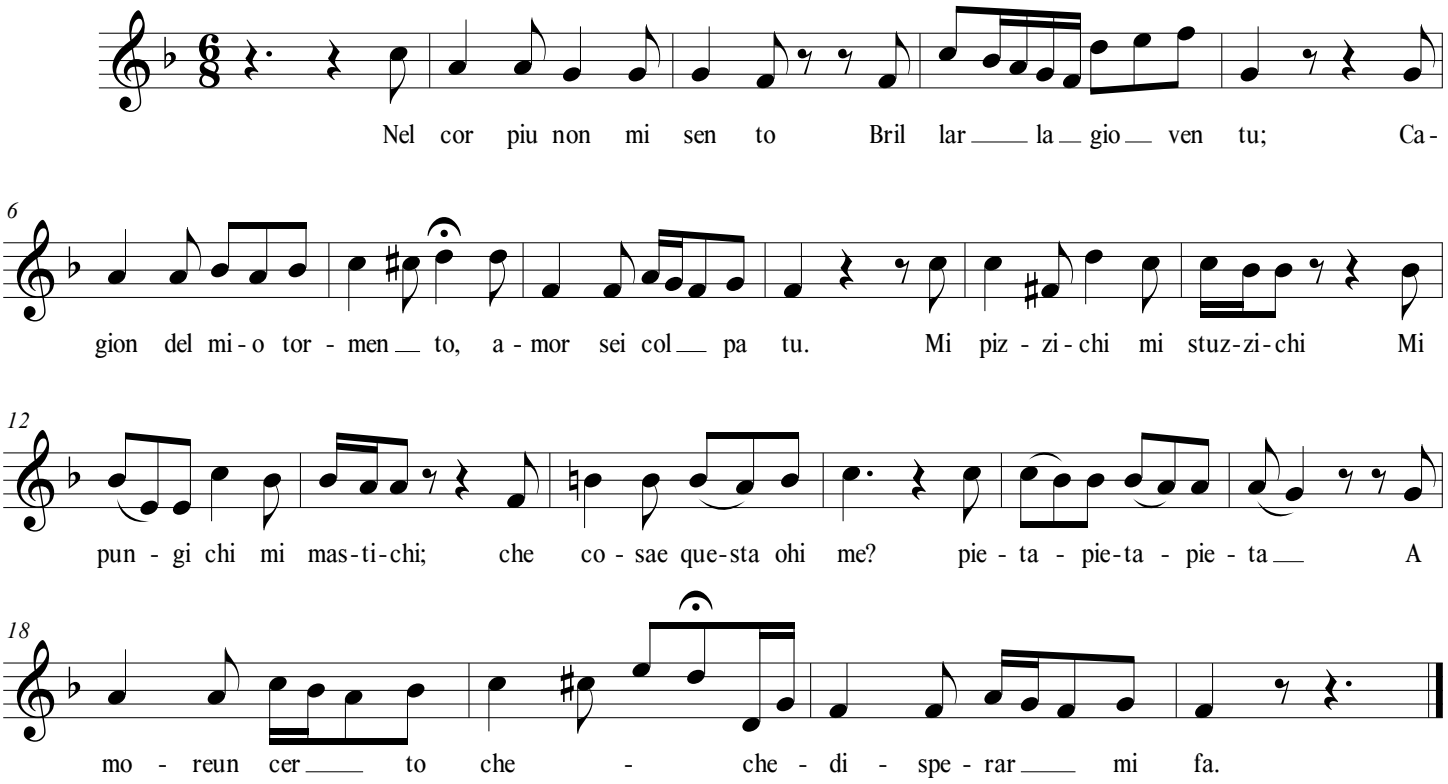
Arr. Sean Carey